

# Some Sunny Day

By  
*Irving Berlin*

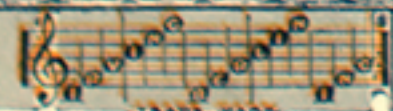

Irving Berlin, Inc.  
MUSIC PUBLISHERS  
1607 Broadway New York

# Some Sunny Day

By IRVING BERLIN

Moderato

This section continues the piano introduction. It includes a 'Vamp' section marked with a double bar line and repeat dots. The tempo remains 'Moderato'. Dynamics include *fz* (forzando) and *p* (piano).

My heart goes — pit-ter pat-ter, No one knows — what's the mat-ter, Just re-ceived a  
Sun-ny spring — is the sea-son When birds sing, — there's a rea-son Roll-ing stones who

The piano accompaniment for the first line of lyrics, featuring chords and melodic lines in both hands.

tel - e - gram from Al - a - bam' my home That's why I'm — gon-na wor-ry  
hear their song, be - gin to long for home. Lo - hen-grin — Mis-ter Ver-di

The piano accompaniment for the second line of lyrics, continuing the musical accompaniment.

Arranged by  
Chas. N. Grant

'till the time \_\_\_\_\_ when I hur-ry, Right back to that cab-in door, Nev-er more to roam.  
 don't be-gin \_\_\_\_\_ with a bird-ie Tell-ing you to go back home, Nev-er more to roam.

CHORUS

Some sun-ny day\_ with a smile\_ on my face,\_ I'll go back\_ to that place\_ far a -

-way; \_\_\_\_\_ Back to that shack\_ And that red\_ head-ed hen,\_ She'll say

"How have you be'n" \_\_\_\_\_ Then go back to the hay and lay\_ me my break-fast.

Some sun - ny day\_ I'll be on\_ that ex - press\_ Fly - ing a - way\_

to my lit - tle bunch of hap - pi - ness\_ Oh, how I pine, - For those lips\_

sweet as wine, - They'll be pressed\_ close to mine, - Some sun - ny day\_

The fourth system contains piano accompaniment with first and second endings. The first ending is marked with a first ending bracket and a repeat sign. The second ending is marked with a second ending bracket and a repeat sign. Dynamics include *sfz* (sforzando) and *fz* (forzando).